

ELEVATION

1* DESIGN INTENTION ONLY AND THE CONTRACTOR IS REQUIRED TO COMPLETE THE DESIGN AND SUBMIT ALL ARCHITECTURAL AND REGISTERED STRUCTURAL ENGINEER'S DESIGN DRAWINGS, DESIGN DETAILS AND CALCULATION FOR CLIENT'S APPROVAL

2* THE CONTRACTOR IS REQUIRED TO CARRY OUT ALL NECESSARY STATUTORY SUBMISSION AND SECURE UNTIL PROPER ACKNOWLEDGEMENT FROM CORRESPONDING DEPARTMENT, IF REQUIRED

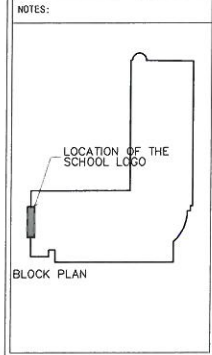

REVISION		
REV	DATE	REVISED BY:
F1	08-01-2014	
1	24-09-2014	

COLEM GROUP

Unit A-B, 8/F, Lucky Plaza,
315-321 Lockhart Road, Wan Chai, H.K.
Tel: 3188 1210
Fax: 3188 1945

GENERAL NOTES:

All measurement must be verified on site before construction. Contractors shall notify the designer of any discrepancy before starting work. Will not responsible for any errors should the contractor fail to observe this procedure. The contractor shall be responsible for any errors resultings from failure to do so.

PROJECT:

PROPOSED UPLIFTING WORKS FOR LOGOS ACADEMY, TSEUNG KWAN O, N. T.

DRAWING TITLE:

EXTERNAL END WALL AT THE ASSEMBLY BLOCK AT THE FIRST CAMPUS

DRAWING NO: B-03

SCALE: N. T. S.

DESIGNED BY: XYLEM LEUNG

DRAWN BY: MICHAEL

CHECKED BY: XYLEM LEUNG

CONTENTS CONFIRMED & ACCEPTED BY:

DATE :

PROJECT NO: TKO-S-10

Campus I

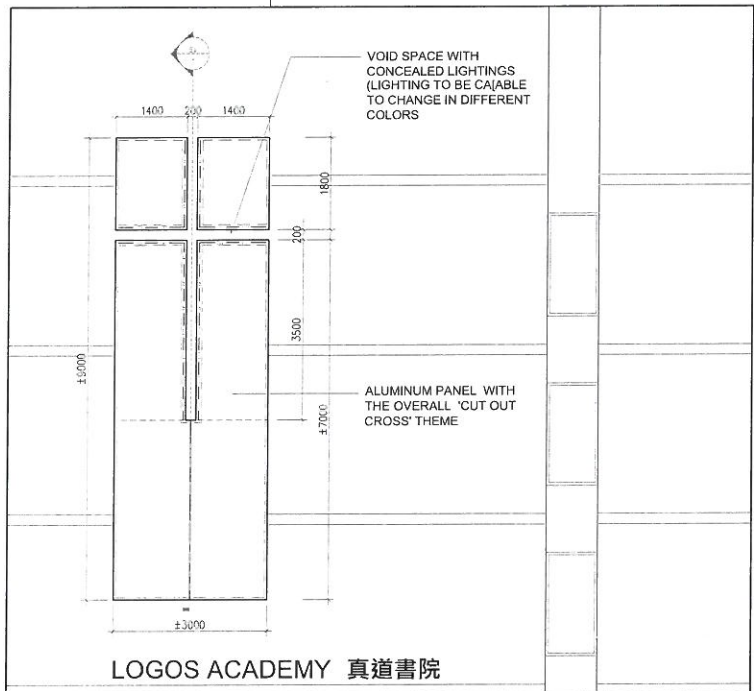

E1 ELEVATION
Scale: 1:100

- 1* DESIGN INTENTION ONLY AND THE CONTRACTOR IS REQUIRED TO COMPLETE THE DESIGN AND SUBMIT ALL ARCHITECTURAL AND REGISTERED STRUCTURAL ENGINEER'S DESIGN DRAWINGS, DESIGN DETAILS AND CALCULATION FOR CLIENT'S APPROVAL
- 2* THE CONTRACTOR IS REQUIRED TO CARRY OUT ALL NECESSARY STATUTORY SUBMISSION AND SECURE UNTIL PROPER ACKNOWLEDGEMENT FROM CORRESPONDING DEPARTMENT, IF REQUIRED

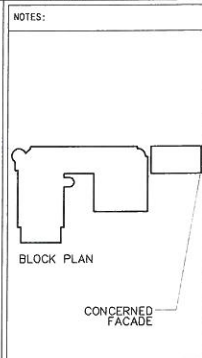
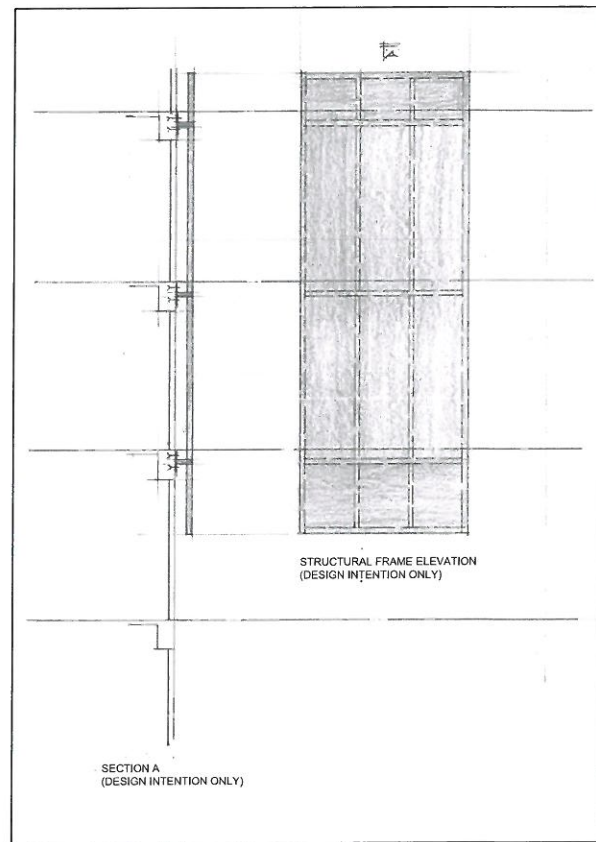

REVISION

REV	DATE	REVISED BY:
FI	08-01-2014	
1	24-03-2014	

COLEM GROUP
Unit A-B, 8/F, Lucky Plaza,
315-321 Lockhart Road, Wan Chai, H.K.
Tel: 3188 1210
Fax: 3188 1945

GENERAL NOTES:
All measurement must be verified on site before construction. Contractors shall notify the designer of any discrepancy before starting work. Will not responsible for any errors should the contractor fail to observe this procedure. The contractor shall be responsible for any errors resulting from failure to do so.

PROJECT:
PROPOSED UPLIFTING WORKS FOR LOGOS ACADEMY, TSEUNG KWAN O, N. T.

DRAWING TITLE:
EXTERNAL END WALL AT THE EXTENSION BLOCK AT THE SECOND CAMPUS

DRAWING NO: B-02

SCALE: N. T. S

DESIGNED BY: XYLEN LEUNG

DRAWN BY: SAM

CHECKED BY: XYLEN LEUNG

CONTENTS CONFIRMED & ACCEPTED BY:

DATE:

PROJECT NO: TKO-S-10

New Annex
Campus II